IDW
#14 • $3.99 • CVR A
FIALKOV
SMITH
DOCTOR WHO

IDW

#14 • $3.99 • CVR B

FIALKOV
SMITH

DOCTOR WHO

IDW

#14 • CVR RI

FIALKOV
SMITH

DOCTOR WHO

DOCTOR WHO

As Time Goes By

Part 2 of 4

The story so far...

The Doctor is an alien, the last of the powerful Time Lords. He is an intrepid traveller through time and space, armed only with his incredible intelligence and his fix-anything sonic screwdriver. He travels alone except for the human companions he befriends, briefly sharing his life with them and showing them the astonishing wonders of the universe.

Written by Joshua Hale Fialkov

Art by Matthew Dow Smith

Colors by Charlie Kirchoff

Lettering by Shawn Lee

Edited by Denton J. Tipton

Cover Checklist:

Cover A
Art by Mark Buckingham
Colors by Charlie Kirchoff

Cover B
Photo Cover

Cover RI
Art by Matthew Dow Smith

Special thanks to Kate Bush, Georgie Britton, Caro Skinner, Caroline Henry, and Ed Casey at BBC Worldwide for their invaluable assistance.

IDW founded by Ted Adams, Alex Garner, Kris Oprisko, and Robbie Robbins | International Rights Representative, Christine Meyer: christine@gfloystudio.com

IDW®

Ted Adams, CEO & Publisher
Greg Goldstein, Chief Operating Officer
Robbie Robbins, EVP/Sr. Graphic Artist
Chris Ryall, Chief Creative Officer/Editor-in-Chief
Matthew Ruocka, CPA, Chief Financial Officer
Alan Payne, VP of Sales

Become our fan on Facebook **facebook.com/idwpublishing**
Follow us on Twitter **@idwpublishing**
Check us out on YouTube **youtube.com/idwpublishing**
www.IDWPUBLISHING.com

DOCTOR WHO VOLUME 2 #14. FEBRUARY 2012. FIRST PRINTING. BBC, DOCTOR WHO (word marks, logos and devices) and TARDIS are trade marks of the British Broadcasting Corporation and are used under license. BBC logo © BBC 1996. Doctor Who logo © BBC 2009. TARDIS image © BBC 1963. © 2012 Idea and Design Works, LLC. All Rights Reserved. IDW Publishing, a division of Idea and Design Works, LLC. Editorial offices: 5080 Santa Fe Street, San Diego, CA 92109. The IDW logo is registered in the U.S. Patent and Trademark Office. Any similarities to persons living or dead are purely coincidental. With the exception of artwork used for review purposes, none of the contents of this publication may be reprinted without the permission of Idea and Design Works, LLC. Printed in Korea.
IDW Publishing does not read or accept unsolicited submissions of ideas, stories, or artwork.

NOOOOOOOO!

DID YOU—
OF COURSE NOT, I REVERSED THE POLARITY OF THE NEUTRON FLOW—

ENGLISH?
MAKE LASERS GO BOOM, SILURIANS GO NIGHTY-NIGHT.

PLEASE... LET ME GO...
FINALLY...
FREE FROM CASABLANCA...

NO. YOU DO NOT DIE.

RORY...
...HE'S GONE.

THE GREAT SILURIAN EMPIRE.
WHAT'RE YOU DOING OUT OF YOUR NEST?

RORY, DID THEY SAY ANYTHING BEFORE THEY ATTACKED?

...
RORY?

RORY, THIS ISN'T YOUR FAULT.
YOU NEED TO KNOW THAT.
MORE IMPORTANTLY, I NEED YOU TO TELL ME ANYTHING THEY SAID. SILURIANS KILLING HUMANS SO OVERTLY IS A VERY, VERY BAD THING.

NO. THEY JUST CAME IN, LINED US UP, AND...
...THEY KILLED HIM. HE... HE WAS JUST A GUY, JUST A SAD LITTLE—
YOU COULDN'T'VE STOPPED THEM.
YOU...
...YOU COULD'VE DIED. FOR REAL THIS TIME.
AHA!
NOW LET'S SEE WHAT YOU'RE UP TO.

VERY OFFICIOUS THE SILURIANS, ALWAYS KEEPING VIDEO LOGS.
THE HUMAN THE FOREIGN AUTHORITIES SEEK HAS BEEN CAPTURED. THERE ARE UNFORTUNATELY ADDITIONAL INTERLOPERS.
IT HAS BEEN DETERMINED THAT HIS EXISTENCE COMPROMISES PROJECT HEAVY AIR, AND RATHER THAN ENTWINE OUR AFFAIRS FURTHER WITH THE MILITARISTIC ONES, HE MUST BE ERADICATED.
IT SHALL BE DONE.
OUR LEADER IS...
...INDISPOSED.
WE WILL PROCEED. AROTETH SIGNING OFF.
THERE'S MORE OF THEM.
YOU'VE MISSED IT, RORY.
SOMETHING FAR MORE IMPORTANT.
I WAS RIGHT ABOUT THE FOG.

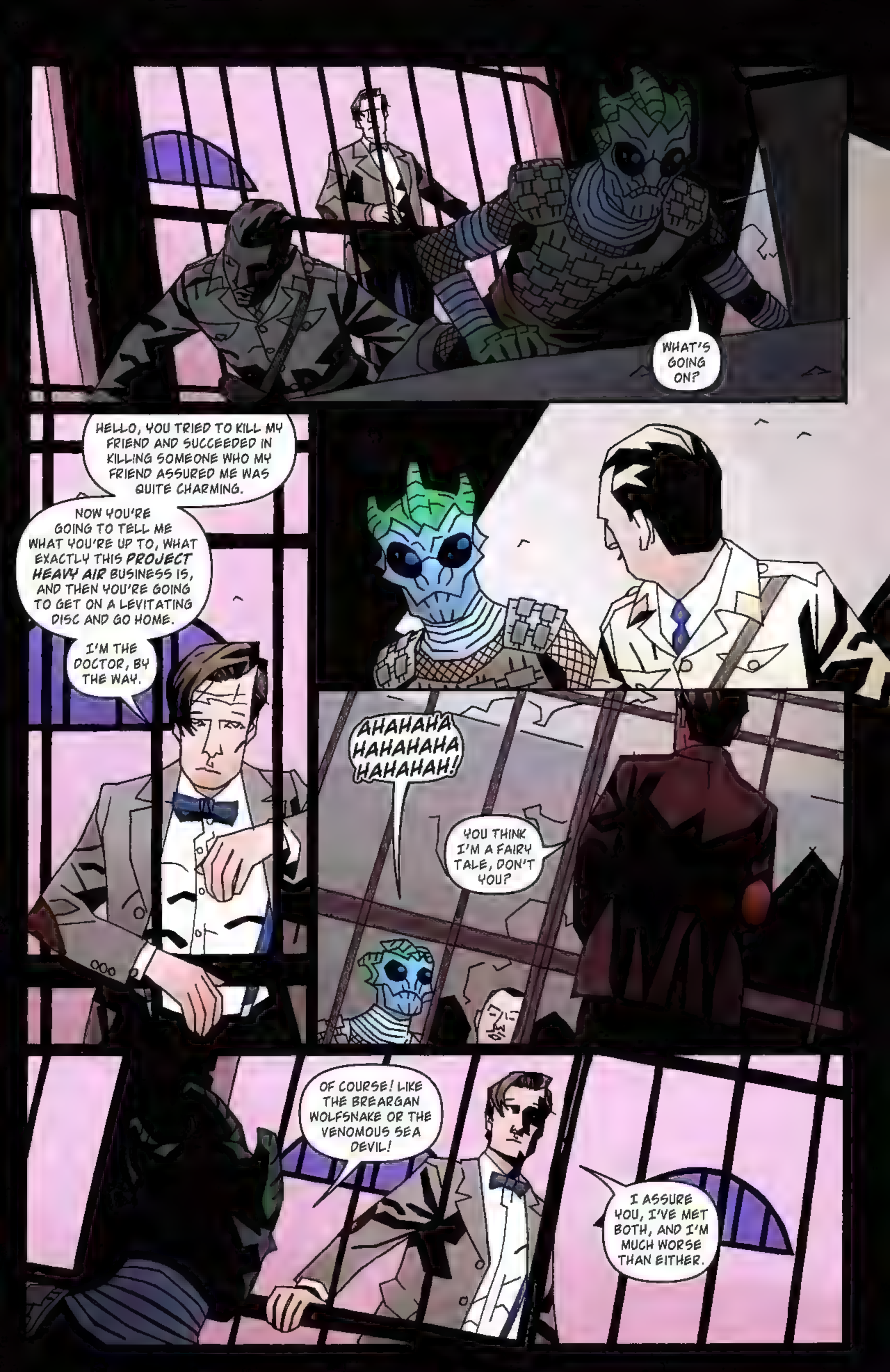
WHAT'S GOING ON?
HELLO, YOU TRIED TO KILL MY FRIEND AND SUCCEEDED IN KILLING SOMEONE WHO MY FRIEND ASSURED ME WAS QUITE CHARMING.
NOW YOU'RE GOING TO TELL ME WHAT YOU'RE UP TO, WHAT EXACTLY THIS PROJECT HEAVY AIR BUSINESS IS, AND THEN YOU'RE GOING TO GET ON A LEVITATING DISC AND GO HOME.
I'M THE DOCTOR, BY THE WAY.
AHAHAHA HAHAHAHA HAHAHAH!
YOU THINK I'M A FAIRY TALE, DON'T YOU?
OF COURSE! LIKE THE BREARGAN WOLFSNAKE OR THE VENOMOUS SEA DEVIL!
I ASSURE YOU, I'VE MET BOTH, AND I'M MUCH WORSE THAN EITHER.

I'M GOING TO FIND THE CAPTAIN. YOU TWO GUARD THEM AND MAKE SURE THEY DON'T GET UP TO ANYTHING DANGEROUS.

OR... MURDERY.

BUT DOCTOR—

AMELIA POND—FOR ONCE—DO AS YOU'RE TOLD.

KEEP YOUR DISTANCE AND DON'T DO ANYTHING...

...AMY-Y.

WHAT'S THAT SUPPOSED TO MEAN?

I THINK YOU CAN PROBABLY GUESS.

HEAVY AIR.

FISHY FOG.

HM.

VERY SALTY. VERY, VERY, VERY, VERY SALTY.

AH. CAPTAIN!

CLOSED? CLOSED? CLOSED?
HMM.

I CAN HEAR YOU IN THERE!
CAN'T GO IN. THEY'RE CLOSED.
OH? I...
...FORGOT SOMETHING.
THE OWNER IS AN OLD FRIEND OF MINE.
AH. WELL, THEN.

GO ON IN. IF YOU SEE THE CAPTAIN, WOULD YOU MIND SENDING HIM TO ME?
I... OF COURSE... THANK YOU.

ARE YOU OKAY?
YEAH. I JUST—

SO MANY HAVE DIED. I MEAN, WITH THE DOCTOR, WE'VE SAVED... THOUSANDS. MILLIONS, MAYBE.
BUT, STILL... IF I'D JUST—

NO. STOP THIS. YOU DID EVERYTHING YOU COULD, AND YOU'VE SAVED MORE LIVES THAN ANY MAN EVER HAD.
YOU PROTECTED ME, THE WORLD, UNIVERSES.

RORY WILLIAMS, YOU'RE THE MOST AMAZING MAN WHO'S EVER LIVED.
AND YOU'RE MINE.
DON'T YOU FORGET THAT.

AMY—
SHH.
AMY!
THEY'RE GETTING AWAY!
YOU WILL NEVER STOP US!
WE SHALL RULE THE EARTH ONCE MORE!

OI! GET BACK HERE!
ON THE UPSIDE, WE DIDN'T DO ANYTHING STUPID.
NO, WE DIDN'T.
CLANG
NEVER MIND.
YEAH.

OKAY, GENTS, THERE'S A SECRET MEETING OF THE RESISTANCE SOMEWHERE IN TOWN. I NEED YOU TO FAN OUT AND BREAK IT UP.
LET'S TRY TO DO IT WHEN THERE ARE SOME NAZIS AROUND TO WATCH, YES? THEY LOVE A GOOD SHOW.

THE LIFE OF A MAN SEEMS TO BE LIKE AN ELEPHANT BEING GIVEN ORDERS BY ANTS IN GRAY UNIFORMS.
OR KHAKI AS THE CASE MAY BE.
TWEEEEEEEEEEEEE
THAT WAS FAST.

HANDS OFF THE JACKET. IT'S BEEN THROUGH TIME AND SPACE AND IS DRY-CLEAN ONLY.
AH! MY STRANGE FRIEND AGAIN! TELL ME YOU'RE NOT A REBEL!

I AM, BUT MORE THE JAMES DEAN/MARLON BRANDO TYPE.
CAPTAIN, CAN WE TALK IN PRIVATE?
OF COURSE.
MICHEL, LEAVE US.

CAPTAIN, I HAVE REASON TO SUSPECT YOU HAVE BEEN INFILTRATED.
MISTER—
DOCTOR.
DOCTOR...
JUST THE DOCTOR.
JUST THE CAPTAIN.
OF COURSE!
DOCTOR, INFILTRATED HOW?
THE NAZIS ARE EVERYWHERE, AND I'M SURE SOME MEN LEAN TOWARDS THE RESISTANCE—
NO.
THIS WILL BE HARD TO BELIEVE.
I'M A TRAVELLER FROM ANOTHER WORLD AND ANOTHER TIME, AND I'VE SEEN THINGS YOU COULD ONLY DREAM OF.
THERE'S AN ANCIENT RACE OF BEINGS WHO ARE PLOTTING TO TAKE OVER THE WORLD, AND IT ALL BEGINS HERE IN CASABLANCA.
WELL.
DOCTOR, WE BETTER GO AND FIGHT THESE ALIENS, THEN.
WHERE ARE THEY?
THEY'RE NOT ALIENS. THEY'RE ACTUALLY THE NATIVE SPECIES OF THIS PLANET.
AND IN YOUR JAIL. MY FRIENDS HAVE THEM LOCKED UP.
WELL, THEN, DOCTOR, ALLONS-Y INTO DANGER!
I LIKE THIS GUY.
A LOT.

ALMOST GOT THEM...
...JUST ANOTHER INCH...
...OH NO.

RORY. I THINK WE'RE IN TROUBLE.
IT'D BEEN A GOOD FIVE MINUTES, YEH?
ALMOST TEN, YEH.
RIGHT. SO, START SCREAMING?
RIGHT AWAY.

RUMBLE

THEY'RE ESCAPING!

CURSES!

STOP!

OR, TRANSVERSELY, PLEASE! ESCAPE! RUN AWAY!

IT APPEARS YOU WERE CORRECT, DOCTOR.
THE POLICE FORCE HAS BEEN INFILTRATED.

AND FOR THE RECORD, I DO APPRECIATE YOU NOT CALLING US ALIENS.
THESE FOOLISH HUMANS OFTEN MAKE THAT MISTAKE.

TAKE HIS WEAPON AND PUT HIM IN THE CELL WITH HIS FRIENDS.

AH, NOW... UNFORTUNATELY, YOU'VE STUMBLED UPON OUR LITTLE GLOBAL-DOMINATION SCHEME.
AND THAT MEANS YOU ALL MUST DIE...

...WHICH IS A SHAME, AS I QUITE LIKE YOU.
BUT THE NEW EMPIRE MUST COME FIRST.

I'LL STOP YOU.
I ALWAYS STOP YOU.
IT'S SORT OF MY THING.

THAT'LL BE QUITE A FEAT, MY FRIEND.
CONSIDERING YOU'LL BE DEAD IN A MATTER OF SECONDS.

MIND YOU...
...BRING ME THE GIRL.

WHICH ONE'S THAT?

THE RED ONE.
YOU SEE, MY FRIENDS, THIS IS WHY YOU NEED ME. I KNOW HUMANS, AND I KNOW THE BEST WAY TO PREVENT A FULL-OUT WAR WITH THESE WALKING MONKEYS...

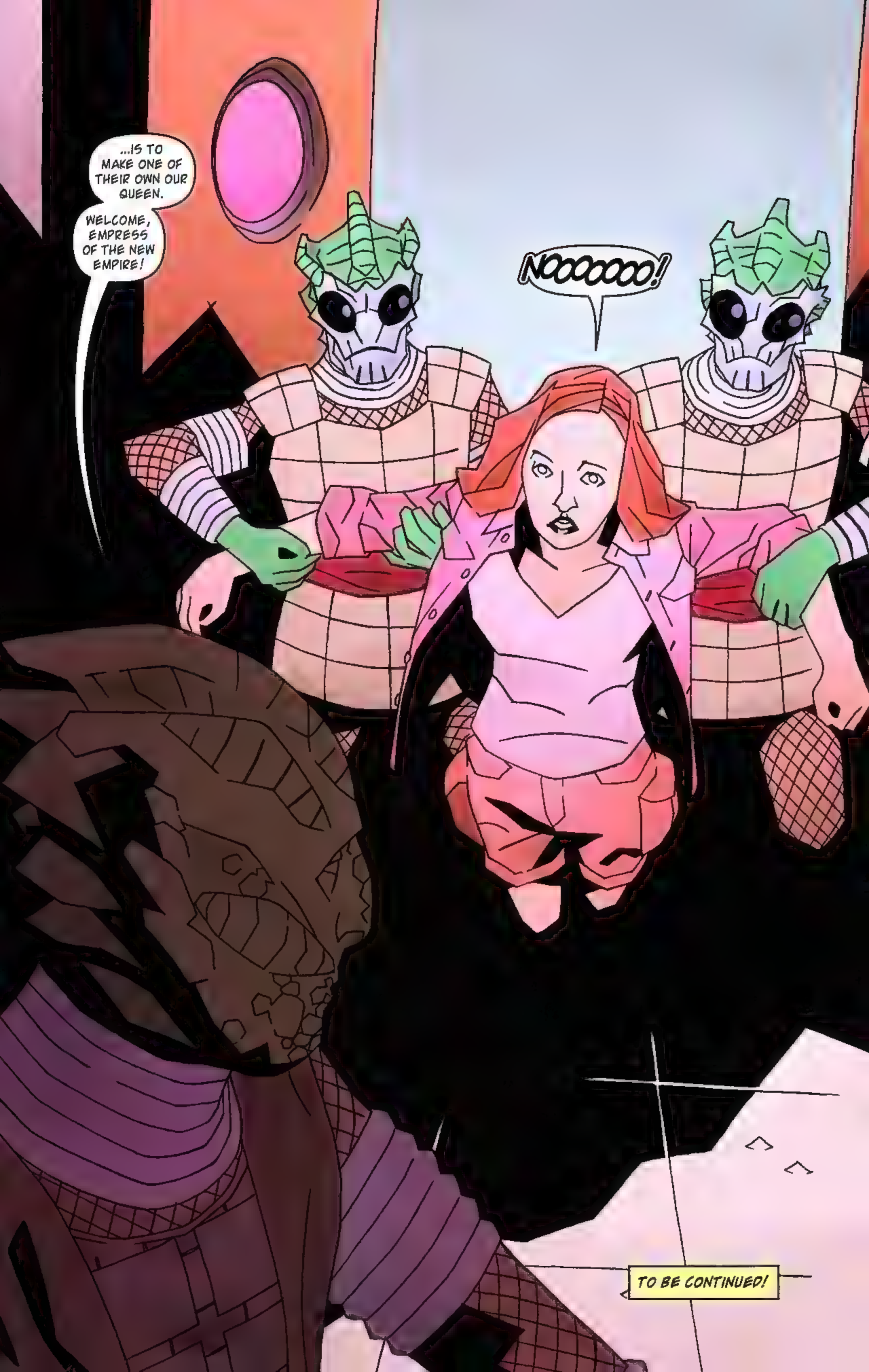
...IS TO MAKE ONE OF THEIR OWN OUR QUEEN.
WELCOME, EMPRESS OF THE NEW EMPIRE!
NOOOOOO!
TO BE CONTINUED!

DOCTOR WHO

IDW AND BBC PROUDLY PRESENT THE ADVENTURES OF THE DOCTOR.

DOCTOR'S NOTES: DIAGNOSIS & SECOND OPINIONS

*Welcome back to **Doctor's Notes**, where we take a look at readers' diagnoses and second opinions.*

Let's take a look at some feedback on 'Body Snatched' from #10-11:

Dear Denton and the Rest of the Who Crew,

Nice all-around job on issue #10 of the ongoing *Doctor Who* series.

Mark Buckingham's cover was his best yet. The emotion shown between Amy and Rory with the Doctor in between... just stunning.

And as always, Matthew Dow Smith's art and Tony Lee's writing are at the top of their game. Looking forward to the conclusion of this two-issue story arc.

I was curious if you could give us a few "spoilers" on what's in store for us in upcoming issues or news on any new miniseries in development?

That's it for now. Keep up the great work.

All The Best,
Jeff Thompson

Thanks, Jeff, but I'm afraid we're not quite ready to spill the beans on our huge plans for 2012. Though I assure you that they're well worth the wait!

♦♦♦♦♦

Here are some excerpts from reviews of this arc:

"...The crew from IDW have done an exceptional job with this comic. At any moment it could have taken a turn for the clichéd tackiness, but it really stayed true to the spirit of *Doctor Who*—and that's what matters!"

—***Geeks of Doom***

"Lee treats the subjects of mind-switching and gender-bending with his typical elegant rationality. ... The story is also another feather in Matthew Dow Smith's cap. You can see so very easily now how adept he has become when detailing the Doctor's body language. He's illustrating the Doctor as Amy, but she still behaves like the Doctor."

—***Comics Bulletin***

That's all the time we have for letters for now. But let us know your thoughts on this issue. Then join us next month for Part 3 of 'As Time Goes By'!

—*Denton J. Tipton*

COMING IN MARCH:

DOCTOR WHO #15

COMING IN MARCH:

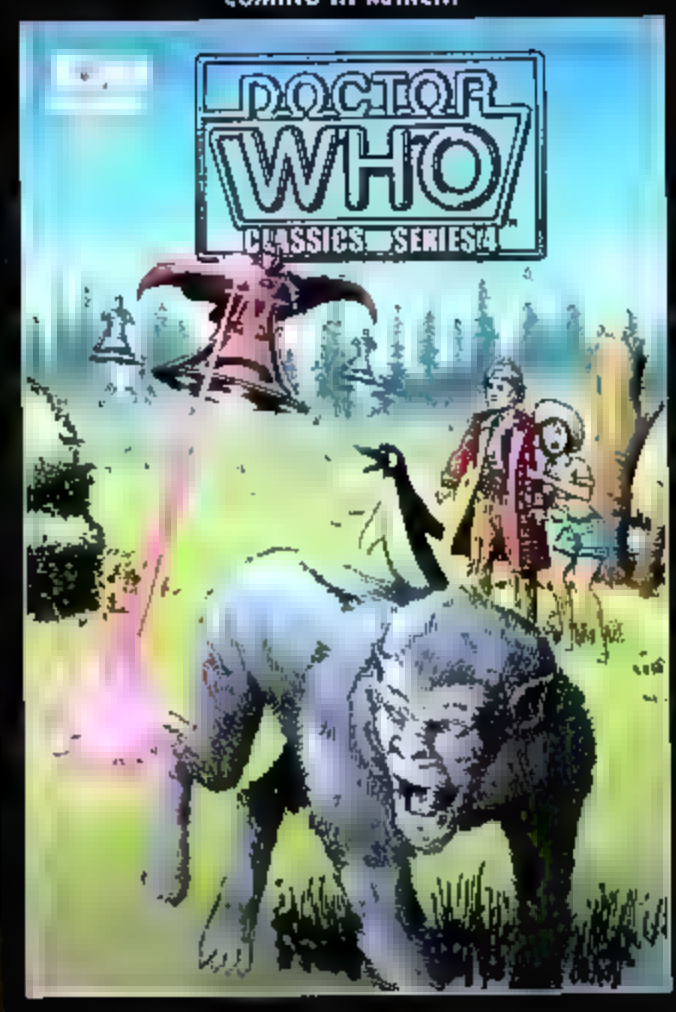

DOCTOR WHO CLASSICS SERIES IV #2

COMING IN MARCH:

DOCTOR WHO, VOL. 3 TPB:
IT CAME FROM OUTER SPACE

IDWORDS

Musings & Hot Mustard from IDW's Director of Retail Marketing, Dirk Wood

IDW PUBLISHING IN FEBRUARY: LOVE IS IN THE AIR!

Comments, questions, suggestions, complaints, gripes, etc., are appreciated. Feel free to send any correspondence to letters@idwpublishing.com or IDWords, 5080 Santa Fe Street, San Diego CA 92109. You can also join in the hullabaloo on our message boards at idwpublishing.com.

February is or Lovers… of Comics!

Ah, Valentine's Day. Love is all around. Starry-eyed dreamy couples hold hands and skip from the candy store to the flower shop while they listen to Air Supply and Christopher Cross.

Who doesn't love love? But what else do I love? Let me count the things!

I love working for the place that's putting out the first comics collaboration from father & son horror masters **Stephen King** and **Joe Hill**!

I love **John Byrne**'s work on the *Next Men*! But I hate that it has to come to a close. The final *Next Men* arc starts this month!

Last but not least this month, I love the comics work of **Fred Hembeck**! See below for the inaugural installment of *Bah, Hembeck*! We're cutting Fred loose to tackle the IDW Universe, so check back monthly to see his classic, hilarious

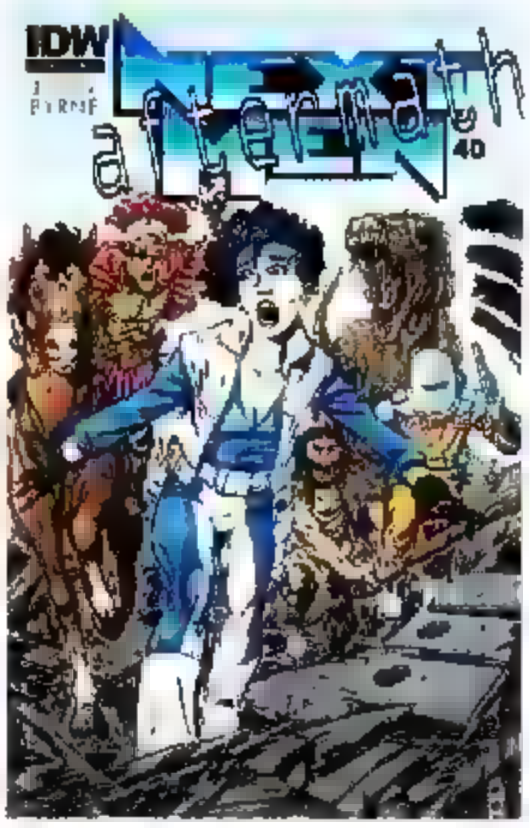

takes on our whole roster of titles!

Love, comics, and **Hembeck**. I love it.

—Dirk

COMICS • COMICS • COMICS • COMICS • COMICS • COMICS

- Archie: Best of Dan DeCarlo Treasury Edition
- Cobra Ongoing #10
- Danger Girl Revolver #2
- Doctor Who #14
- Doctor Who Classics: Series IV #1
- Eternal Descent, Vol. 2 #3
- Ghostbusters #6
- G.I. Joe: A Real American Hero #175
- G.I. Joe: A Real American Hero Annual #1
- G.I. Joe #10
- G.I. Joe II Movie Prequel #1 (BI-WEEKLY)
- G.I. Joe II Movie Prequel #2
- Godzilla. Kingdom of Monsters #12
- Godzilla Legends #4
- Hawken #4
- Infestation 2: Dungeons & Dragons #1 (BI-WEEKLY)
- Infestation 2: Dungeons & Dragons #2
- Infestation 2 Team-up one-shot
- Infestation 2: Transformers #1 (BI-WEEKLY)
- Infestation 2: Transformers #2
- Magic: The Gathering #3
- Memorial #3
- Monocyte #3
- Next Men: Aftermath #40
- Road Rage #1
- Snake Eyes #10
- Star Trek/Legion of Superheroes #5
- Star Trek #6
- Teenage Mutant Ninja Turtles-Micro Series #3: Donatello
- Teenage Mutant Ninja Turtles #7
- Transformers: More Than Meets the Eye #2
- Transformers: Robots in Disguise #2

GRAPHIC NOVELS • ART BOOKS • SPECIAL COLLECTIONS

- Archie: Americana, Vol. 3: The 60's HC
- Cartoon Monarch: Otto Soglow and the Little King HC
- G.I. Joe, Vol. 2: Cobra Civil War TPB
- G.I. Joe: Disavowed, Vol. 5 TPB
- Jack Avarice IS The Courier TPB
- Last Unicorn: Deluxe Edition HC
- Michael WM. Kaluta: Sketchbook Series, Vol. 1 TPB
- Phoenix Without Ashes TPB
- Star Trek Classics, Vol. 2: Enemy Unseen TPB
- TMNT, Vol. 1: Change is Constant TPB
- Torpedo, Vol. 5 HC
- Transformers Classics UK, Vol. 2 TPB
- Transformers: Evolutions: Hearts of Steel NEW EDITION TPB
- Transformers, Vol. 6. Chaos. Police Action TPB

CHRIS MOWRY, SENIOR GRAPHIC ARTIST, WRITER, GODZILLA IMPERSONATOR

Infestation 2: Transformers #1 & #2

Don't have a valentine, you say? Well, why not snuggle up to INFESTATION 2: TRANSFORMERS? There's **Lovecraft** in the air as the Robots In Disguise (in ultra *Hearts of Steel* steampunk designs!) face off against an evil they've never imagined, but one that could tear our worlds apart! So forget the flowers, and pass on the candy (unless you're me)... get to your local shop and pick up both issues this month!

PS – Don't forget to pick up a copy of *Godzilla: Legends* #4, too! A "really good friend of mine" wrote it.

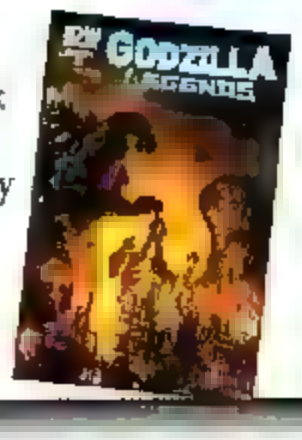

BAH, HEMBECK! BY FRED HEMBECK

TEENAGE MUTANT NINJA TURTLES © 2012 Viacom International Inc. All Rights Reserved. TEENAGE MUTANT NINJA TURTLES and all related titles, logos and characters are trademarks of Viacom International Inc. Based on characters created by Peter Laird and Kevin Eastman.

COLLECTING THE FIRST FOUR ISSUES OF THE BLOCKBUSTER TURTLES RE-LAUNCH!

THE TEENAGE MUTANT NINJA TURTLES RETURN TO COMICS IN THEIR FIRST IDW ADVENTURE! THE VERY CORE OF THE TURTLES FAMILY IS AT STAKE AS THE NEW ORIGIN OF TMNT IS REVEALED! IT'S A DIFFERENT WORLD FOR THE TURTLES...

TEENAGE MUTANT NINJA TURTLES

KEVIN EASTMAN • TOM WALTZ • DAN DUNCAN

IDW FEBRUARY 2012

VOLUME 1

www.idwpublishing.com • Full Color • 104 pages • $17.99 • ISBN: 978-1-61377-139-6

© 2012 Viacom International Inc. All Rights Reserved. TEENAGE MUTANT NINJA TURTLES and all related titles, logos and characters are trademarks of Viacom International Inc. Based on characters created by Peter Laird and Kevin Eastman.

G.I. JOE®

A REAL AMERICAN HERO: ANNUAL 2012

IDW'S FIRST-EVER REAL AMERICAN HERO ANNUAL!

G.I. Joe is on the trail of a rogue unit of Crimson Guardsmen. But the Joes aren't the only ones hunting down the renegade threat. Zartan and his Dreadnoks have been sent by COBRA to handle the situation.

LARRY HAMA • RON FRENZ
RON WAGNER • HERB TRIMPE
SAL BUSCEMA

FEBRUARY 2012

IDW

Licensed By Hasbro

www.idwpublishing.com
Full Color • 48 pages • $7.99

Hasbro and its logo, G.I. Joe, and all related characters are trademarks of Hasbro and are used with permission. © 2012 Hasbro. All Rights Reserved.

INFESTATION

THE TRANSFORMERS

THE INFESTATION SLITHERS... INTO THE WORLD OF TRANSFORMERS STEAMPUNK!

THE INFESTATION THREAT HAS BROKEN THE BOUNDARIES OF TIME AND THE LOVECRAFTIAN MONSTERS INVADE THE WORLD OF *TRANSFORMERS: HEARTS OF STEEL!*

THE INFESTATION TIMELINE:

- INFESTATION 2 #1: **1-25-12**
- INFESTATION 2: TRANSFORMERS #1: **2-1-12**
- INFESTATION 2: DUNGEONS & DRAGONS: EBERRON #1: **2-8-12**
- INFESTATION 2: TRANSFORMERS #2: **2-15-12**
- INFESTATION 2: DUNGEONS & DRAGONS: EBERRON #2: **2-22-12**
- INFESTATION 2: TEAM UP: **2-29-12**
- INFESTATION 2: TEENAGE MUTANT NINJA TURTLES #1: **3-7-12**
- INFESTATION 2: G.I. JOE #1: **3-14-12**
- INFESTATION 2: TEENAGE MUTANT NINJA TURTLES #2: **3-21-12**
- INFESTATION 2: G.I. JOE #2: **3-28-12**
- INFESTATION 2: 30 DAYS OF NIGHT #1: **4-4-12**
- INFESTATION 2 #2: **4-11-12**

ALSO AVAILABLE:
TRANSFORMERS:
EVOLUTIONS–HEARTS OF STEEL

Chuck Dixon (w) •Guido Guidi (a)
ISBN: 978-1-61377-170-9

IDW

Licensed By: Hasbro

FEBRUARY 2012
www.idwpublishing.com
Full Color • 32 pages • $3.99

HASBRO and its logo, TRANSFORMERS, and all related characters are trademarks of Hasbro and are used with permission. © 2012 Hasbro. All Rights Reserved.

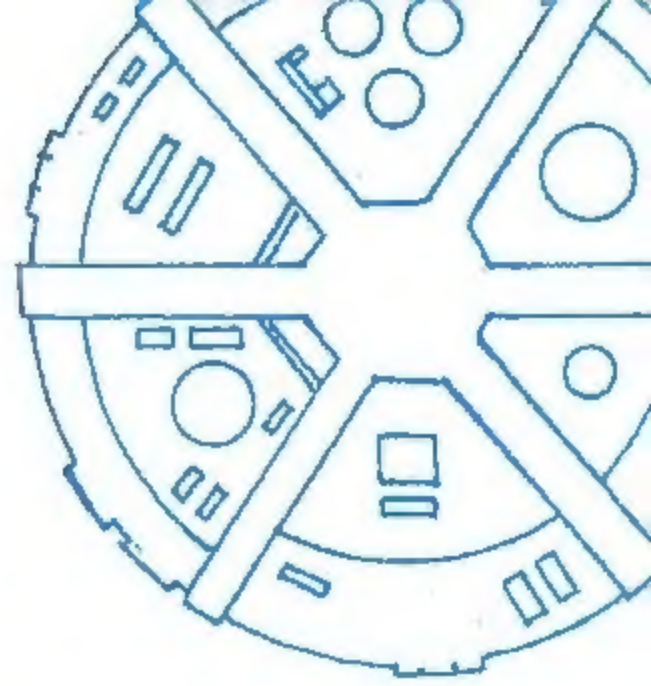

PHOENIX RISES AGAIN!

HARLAN ELLISON'S PHOENIX WITHOUT ASHES

Science fiction Grand Master **Harlan Ellison** returns to his roots, with the *New York Times* Best-Selling *Phoenix Without Ashes*, his first new graphic novel in a decade! Now in softcover!

IDW®

FEBRUARY 2012

www.idwpublishing.com

Full Color • 104 pages • $17.99

ISBN: 978-1-61377-169-3

Phoenix Without Ashes © 2012 The Kilamanjaro Corporation. All Rights Reserved.

THE INFESTATION SPREADS AGAIN!

AN EVEN BIGGER THREAT HAS RISEN WITHIN THE IDW MULTIVERSE: LOVECRAFTIAN DEMONS! AND THIS TIME, PERHAPS NOT EVEN TRANSFORMERS, G.I. JOE, DANGER GIRL OR THE TEENAGE MUTANT NINJA TURTLES CAN STOP IT!

THE INFESTATION TIMELINE:

- INFESTATION 2 #1: **1-25-12**
- INFESTATION 2: TRANSFORMERS #1: **2-1-12**
- INFESTATION 2: DUNGEONS & DRAGONS: EBERRON #1: **2-8-12**
- INFESTATION 2: TRANSFORMERS #2: **2-15-12**
- INFESTATION 2: DUNGEONS & DRAGONS: EBERRON #2: **2-22-12**
- INFESTATION 2: TEAM UP: **2-29-12**
- INFESTATION 2: TEENAGE MUTANT NINJA TURTLES #1: **3-7-12**
- INFESTATION 2: G.I. JOE #1: **3-14-12**
- INFESTATION 2: TEENAGE MUTANT NINJA TURTLES #2: **3-21-12**
- INFESTATION 2: G.I. JOE #2: **3-28-12**
- INFESTATION 2: 30 DAYS OF NIGHT #1: **4-4-12**
- INFESTATION 2 #2: **4-11-12**

Infestation 2 © Idea and Design Works, LLC. CVO © Idea and Design Works, LLC. Hasbro and its logo, G.I. JOE, and all related characters are trademarks of Hasbro and are used with permission. © 2010 Hasbro. All Rights Reserved. Hasbro and its logo, TRANSFORMERS, and all related characters are trademarks of Hasbro and are used with permission. All rights reserved. © 2011 Viacom International Inc. All Rights Reserved. TEENAGE MUTANT NINJA TURTLES and all related titles, logos and characters are trademarks of Viacom International Inc. Weekly World News™ and © 2010 Bat Boy, LLC. All rights reserved. Weekly World News and Bat Boy are registered trademarks of Bat Boy, LLC. Under license to IDW Publishing. GroomLake © 2011 ChrisRyall, BenTempleSmith, and Idea and DesignWorks, LLC.All Rights Reserved.

IDW

www.idwpublishing.com

FC • 32 Pages • $3.99

JACK AVARICE IS THE COURIER

From the Mind of the new artist drawing

Danger Girl

CHRIS MADDEN!

Spies, explosions, voodoo magic, deadly beauties, high-caliber thrills, and high-octane destruction... action-adventure has a brand-new name, and it's JACK AVARICE!

IDW
FEBRUARY 2012
www.idwpublishing.com
Full Color • 142 pages • $19.99 • ISBN: 978-1-61377-134-1
Jack Avarice is the Courier © 2012 Chris Madden

Cover by Matthew Dow Smith
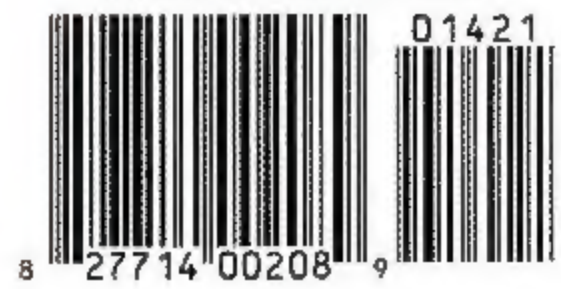
WWW.IDWPUBLISHING.COM